



HILL AND MOOR
PARISH COUNCIL

Hill and Moor Parish Council **NEWSLETTER**



Welcome to the latest edition of our newsletter.

After what has been the wettest period I can remember the weather at last seems to be improving and it is great to see so many people out enjoying the facilities on our village field. Unfortunately, though there have been a number of instances recently of dog fouling which, as well as being extremely unpleasant, is a risk to health. We would ask that dog owners always pick this up and use the dog bins provided around the field. I'm sure the majority of owners already do this but for those that don't I would point out that the field is covered by CCTV, so you can be identified and may be liable for a fixed penalty fine of £50 or, if court action is necessary, can be a fine of up to £1,000.

Within the newsletter you will also see that our local church is at risk of closing and a consultation on it's future is being held on 10th June in the Village Hall. If you wish to have a say on it's future please do try to attend.

We also have details of forthcoming village events so please do come along and support these if you can.

Tony Betteridge

Chair Hill & Moor Parish Council



Henson
Plant Hire
& Resurfacing
01386 422411
www.hensonplant.co.uk



DIANA'S DAY

ME & MRS JONES

MEMPHIS MIKE

WOO TOWN HILLBILLIES

BOBBIE 'G'

MARK COOPER

Proudly supporting

MyelomaUK

MyelomaUK

**SUNDAY
9TH JUNE**

AT LOWER MOOR WR10

**12.00
UNTIL 7.00PM**

**TWYFORD
ANTIQUE
CENTRE**



86 High St, Evesham
www.twyfordantiques.co.uk

THE OLD CHESTNUT
Sunday Roasts - Real Ales - Warm Welcome

01386 339559
Lower Moor's local, proudly supporting Diana's Day

Smart Cut Ltd
Ground Maintenance Contractors

THANK YOU TO
PETER & JENNY
CAUSER
FOR YOUR
DONATION TOWARDS
'DIANA'S DAY'

SCOTTS
Plant & Haulage

T: 01386 442288 W: www.scottspant.co.uk
Scotts Plant & Haulage: Badsey Road,
Evesham, Worcs, WR11 7PA



Scotts Plant and Haulage Ltd, Registered Office: Badsey Road, Evesham, Worcs, WR11 7PA
Registered in England No. 9942765 - VAT No. GB236 5834 89

REPORT IT!

The best way of resolving issues within our community is for everyone to report any instances they can to the correct departments, these help us create a log of all reports to build a better overall picture.

Below are some useful resources to help.

Report it to Wychavon DC:

www.wychavon.gov.uk/report-it

The above link will take you to a range of phone numbers and links where you can report a range of problems.

Report stray or lost dogs:

Worcestershire Regulatory Services

Tel: 01905 822799 between the hours of 9am - 5pm Mon - Fri.

Tel: 01562 733180 Out of office hours

Email:

enquiries@worcsregservices.gov.uk

If you are scared, or intimidated by a stray dog, please report to Tel: 101

Report anti-social behaviour:

Tel: 101 or for emergencies Tel: 999

Report online at www.westmercia.police.uk/ro/report/ocr/af/how-to-report-a-crime

Email: eveshamtsrw.snt@westmercia.pnn.police.uk

Police & Crime Commissioner for West Mercia – John Campion

Email: opcc@westmercia.police.uk

Refuse and recycling

Tel: 01386 565018

Email:

Wychavon@fccenvironment.co.uk

Worcester Regulatory Services

Dog Service - Pest Control - Covid
– 19 - Nuisances - Licensing -
Food & Drink - Pollution - Health &
Safety - Public Health

Tel: 01905 756765

Tel: 01905 756765

Email: enquiries@worcsregservices.gov.uk

Website:

www.worcsregservices.gov.uk

The following issues can only be reported via online reporting:

Street Lighting Issue - Overgrown trees or shrubs on pavements or roads - Public Right of Way issue - Grit Bin or gritting issue - Road or pavement issue

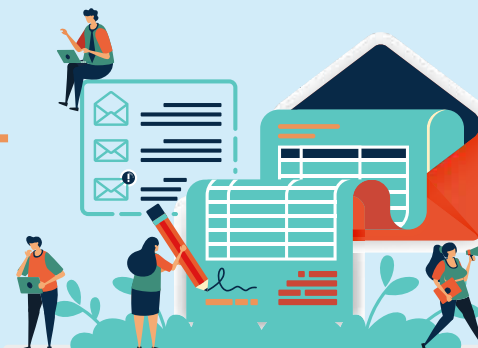

LOWER MOOR

Village

Field Day

Saturday 13th July
From 12 noon

Join us for a fun filled day which includes:
• Tombola • Ice cream van • Cake stall • Bouncy castle • BBQ • Bar • Raffle • Games • Music and much more!!

LOWER MOOR ALLOTMENTS ASSOCIATION REPORT

Currently there are 4 allotment plots available. Two available to use straight away and the other 2 needing some considerable work to get into a state to use.

The Lower Moor Allotment Trust are looking for an additional trustee to join them with meeting once a year. Please contact me if you are interested in becoming a trustee or renting a plot. Plots are £15 per year with an initial £5 registration fee.

Maurice Hayes – 01386 861967



EVENT DATES

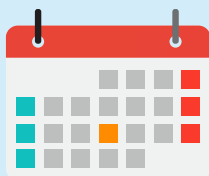

Event	Date	Time	Location
Table top sale	1st June	From 10am	Lower Moor Village Hall
Diana's Day	9th June	12 - 7pm	Lower Moor Playing Field
Village field day	13th July	12 noon	Lower Moor Playing Field

St Thomas' Church and it's future - be part of the conversation



St Thomas' Church has been lovingly cared for by a small group of volunteers for many years, and to whom we are very grateful. This group is now even smaller in number and older in age. The congregation is small, and whilst occasional services are held here, there has in recent times been a preference to celebrate Festivals in neighbouring churches where numbers are larger. There is then a question about the future of St Thomas's Church. Is there a desire and enough local commitment for St Thomas to remain open?

The villages of Hill & Moor are part of the Ecclesiastical Parish of Fladbury, Hill & Moor, Wyre Piddle, Crophorne and Charlton, also known as the Five Alive Parish. The church's work remains for the people of all these communities; the question we now ask is "How best can this be done?" We are inviting you to come and be part of the conversation.

Please come along to the meeting on **Monday 10th June at 7.30pm at Lower Moor Village Hall** if you are interested and able. If you can't be there but would like to be kept informed or would like to contribute to the conversation, please email fmwcc01@gmail.com; The Dean of Smaller Churches for the Diocese of Worcester, the Rev'd Alison Maddocks will be attending and will offer insights to help our considerations.

TABLETOP SALE

1ST JUNE

Visit any time from
From 10am
Lower Moor Village Hall
 Cherry Orchard Rd, Lower Moor, Pershore WR10 2PN

CLOTHING | GADGETS | REFRESHMENTS | AND MUCH MORE!
£5.00 PER TABLE

For More Information Contact
 Pat Stone 07799 134563



YOUR PARISH COUNCILLORS

Please feel free to contact one of the Councillors or the Clerk if you have any questions, queries or concerns about local issues and they will try to help.



COUNCILLORS



**PHONE
NUMBER**



EMAIL ADDRESS

Cllr Tony Betteridge (Chair)	07927 653457	tony.betteridge@hillandmoorpc.org.uk
Cllr Paul Jeanes (Vice-Chair)	01386 860934	paul.jeanes@hillandmoorpc.org.uk
Cllr Mrs Alison Jeanes	01386 860934	alison.jeanes@hillandmoorpc.org.uk
Cllr Mrs Pat Stone	01386 860806	patystone@icloud.com
Cllr David Nuttall	07979 055702	david.nuttall@hillandmoorpc.org.uk
Cllr Annabel Heath	07812 101554	annabel.heath@hillandmoorpc.org.uk
District Councillor Cllr Mrs Liz Tucker	01386 462441	ltucker2021@btinternet.com
County Councillor Cllr Dan Boatright	07752 438210	dboatright@worcestershire.gov.uk
Parish Clerk Mrs Carole Hirst	07903 377066	clerk@hillandmoorpc.org.uk



Write to: Hill and Moor Parish Council, 1a Church Walk,
Stourport on Severn, Worcestershire, DY13 0AL

January, April, May, July and October Meetings are held at Lower Moor Village Hall, Cherry Orchard Road and are open to the public. There is an opportunity to ask questions.

For all meeting dates and times, agendas, minutes and many other documents please visit our website

www.hillandmoorpc.org.uk